

B/25729/84/98
 Planning Permit No.
APPROVED
 SUBJECT TO THE CONDITIONS IN
 THIS D.P. LETTER
 No. 2/2076/97 Date 4-98
 FOR THE SECRETARY
 CHENNAI METROPOLITAN
 DEVELOPMENT AUTHORITY
 CHENNAI-600 008.

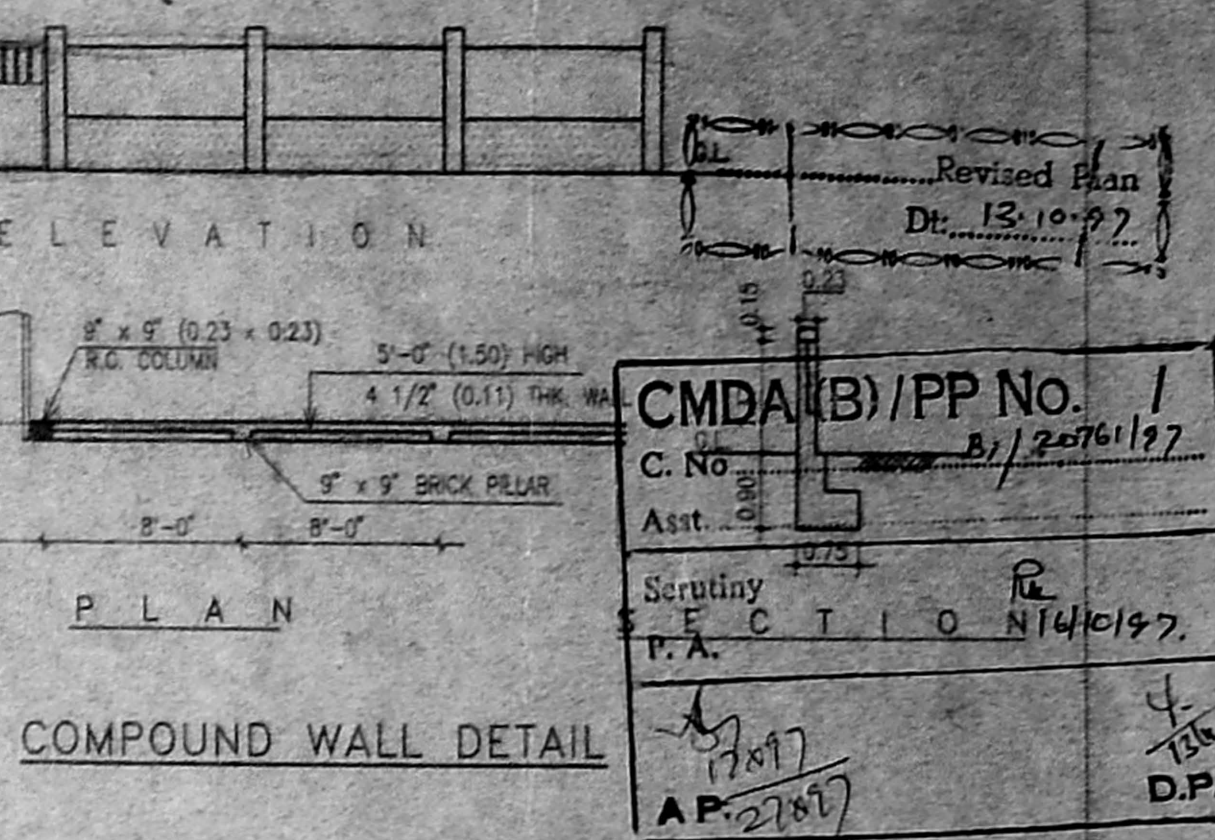
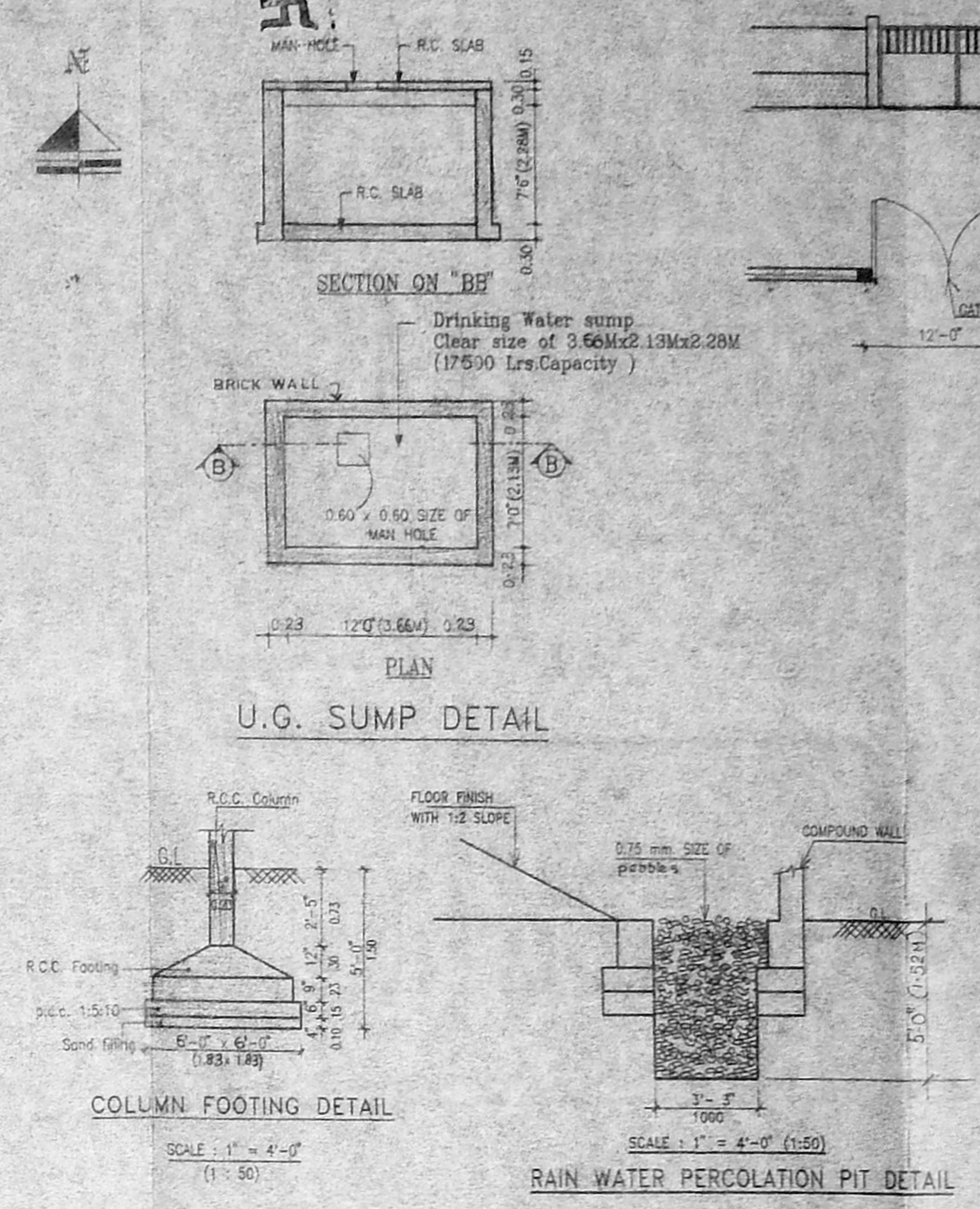
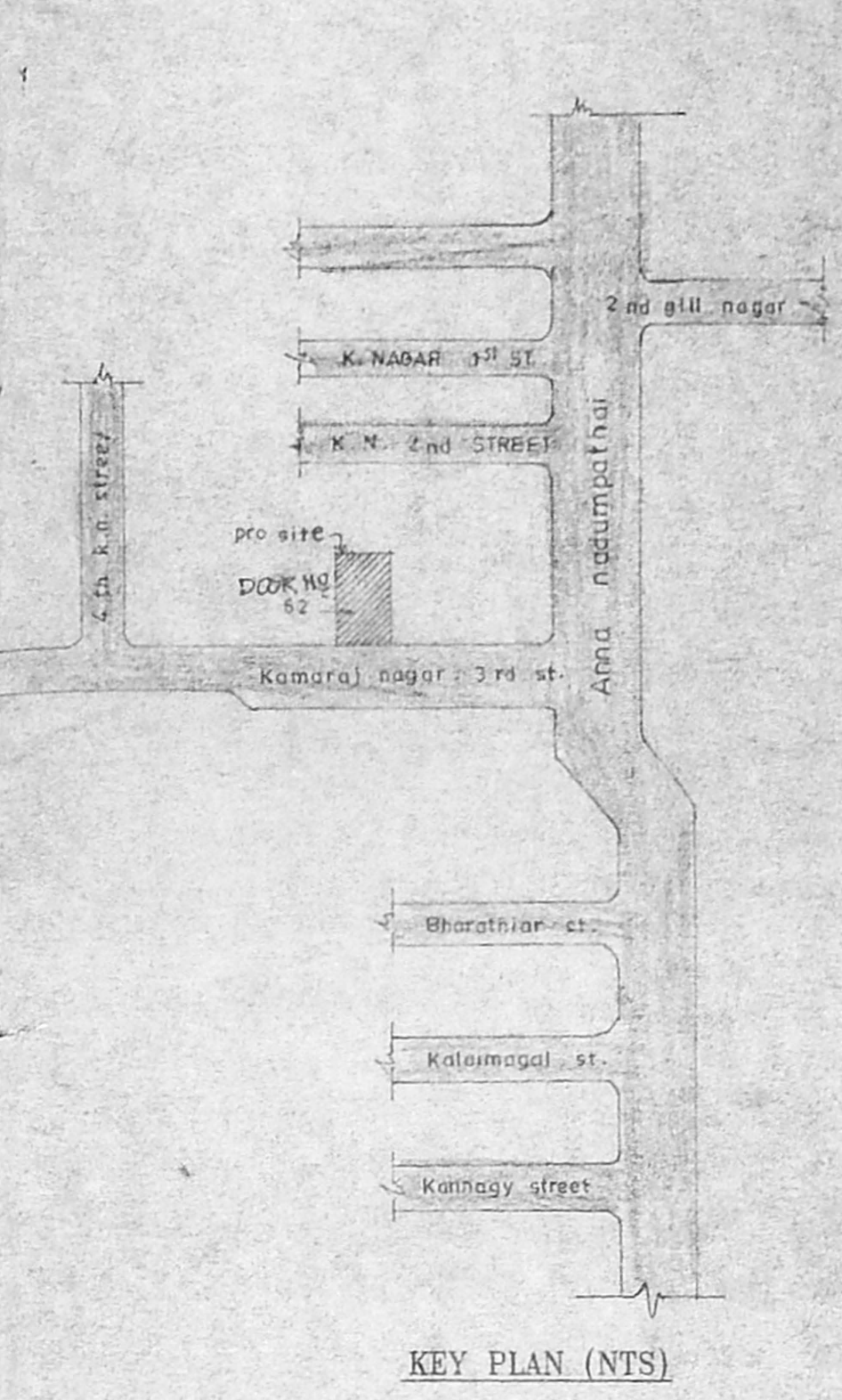

SCHEDULE OF JOINERY

NO	DOOR/WINDOW	SIZE	QTY
D0	DOOR	6'-0" x 7'-0"	(1.93 x 2.13)
D1	DOOR	3'-0" x 7'-0"	(0.99 x 2.13)
D2	DOOR	2'-0" x 7'-0"	(0.76 x 2.13)
W	WINDOW	4'-0" x 4'-0"	(1.22 x 2.13)
W1	WINDOW	6'-0" x 4'-0"	(1.83 x 1.27)
W2	WINDOW	8'-0" x 4'-0"	(2.44 x 1.27)
W3	WINDOW	4'-0" x 3'-0"	(1.22 x 0.91)
D4	DOOR/WINDOW	4'-0" x 7'-0"	(1.27 x 2.13)
V	VENTILATOR	2'-0" x 2'-0"	(0.61 x 0.61)
D5	FLOOR/WINDOW	6'-0" x 7'-0"	(2.44 x 2.13)

SPECIFICATION

USING STD BRICKS SUPER STRUCTURE IN CM 1:5
 ALL R.C.C. WORKS WITH SUITABLE REINFORCEMENT.
 WALL PLASTERING INSIDE AND OUTSIDE WITH CM 1:5
 ALL WOOD WORK WITH GOOD QUALITY TEAK WOOD
 WHITE WASH & COLOUR WASH THREE COATS
 PAINTING ON GRILLE & WOOD WITH THREE COATS OVER
 ONE COAT OF PRIMER WITH APPROVED PAINT
 CEILING PLASTERING WITH CM 1:3

NOTE: All dimensions are in Metre.

AREA STATEMENT

	Sq. Ft.	Sq. M.	Sq. Ft.	Sq. M.
PLOT AREA	9880	912.85		
GROUND FLOOR AREA	3534	326.47		
FIRST FLOOR PLAN	4057	376.90	38	3.54
SECOND FLOOR PLAN	4057	376.90		
THIRD FLOOR PLAN	2634	244.70		
HEAD ROOM AREA			229	21.27
TOTAL	14682	1363.97	285	26.62
ALLOWABLE F.S.I	14620	1376.76	1.5	
ACHIEVED F.S.I	14682	1363.97	1.49	
PLOT COVERAGE	35.74			

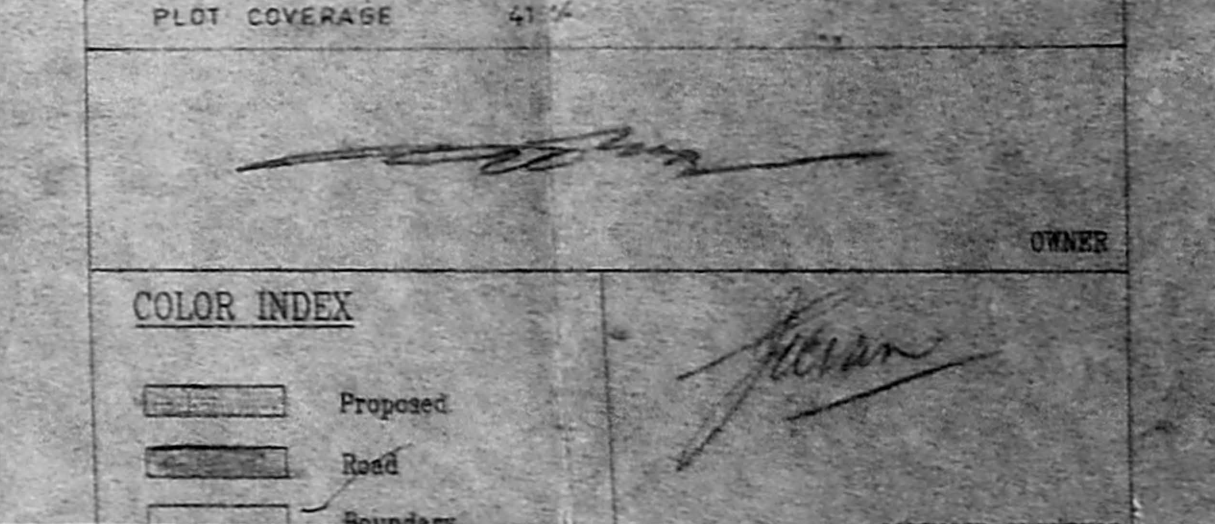

PROJECT

PLAN SHOWING PROPOSED APARTMENTS
 AT PLOT NO. 62, 3rd street, kamaraj
 nagar, choolaimedu nungambakkam,
 R.S.NO. 125, Division no.74, Plot No. 125
 BLOCK NO. 11, Chennai.

BRG. TITLE -	JOB NO
AUTHORITIES APPROVAL PLAN	9709
SCALE 1"=8'-0" (1:100)	DRAWN B.S.M
DATE 05.08.97	CHECKED
ARCHITECTS	PROJECT NO.
JEEVAN & ASSOCIATES 47 BARNABY ROAD, CHENNAI - 500 010.	50

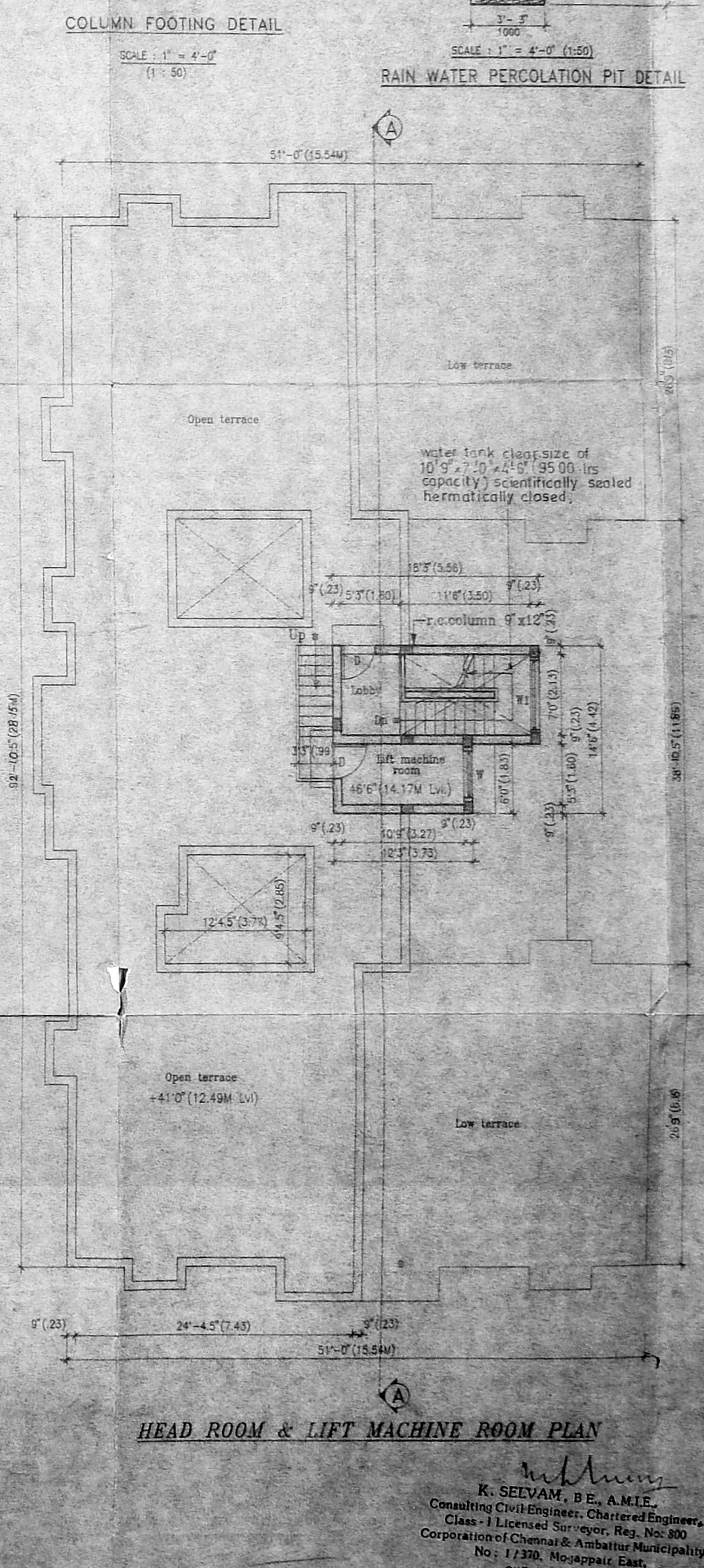
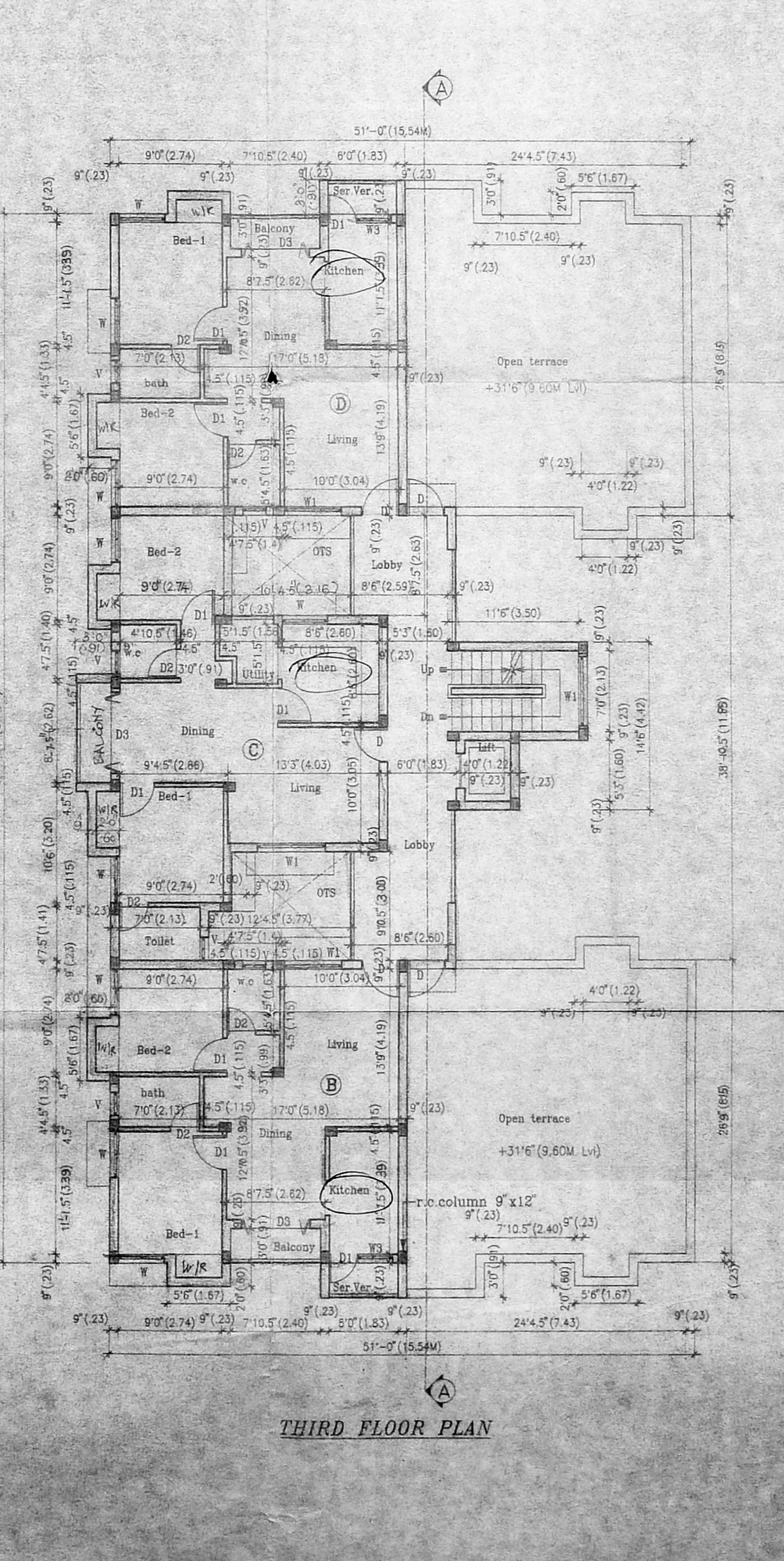
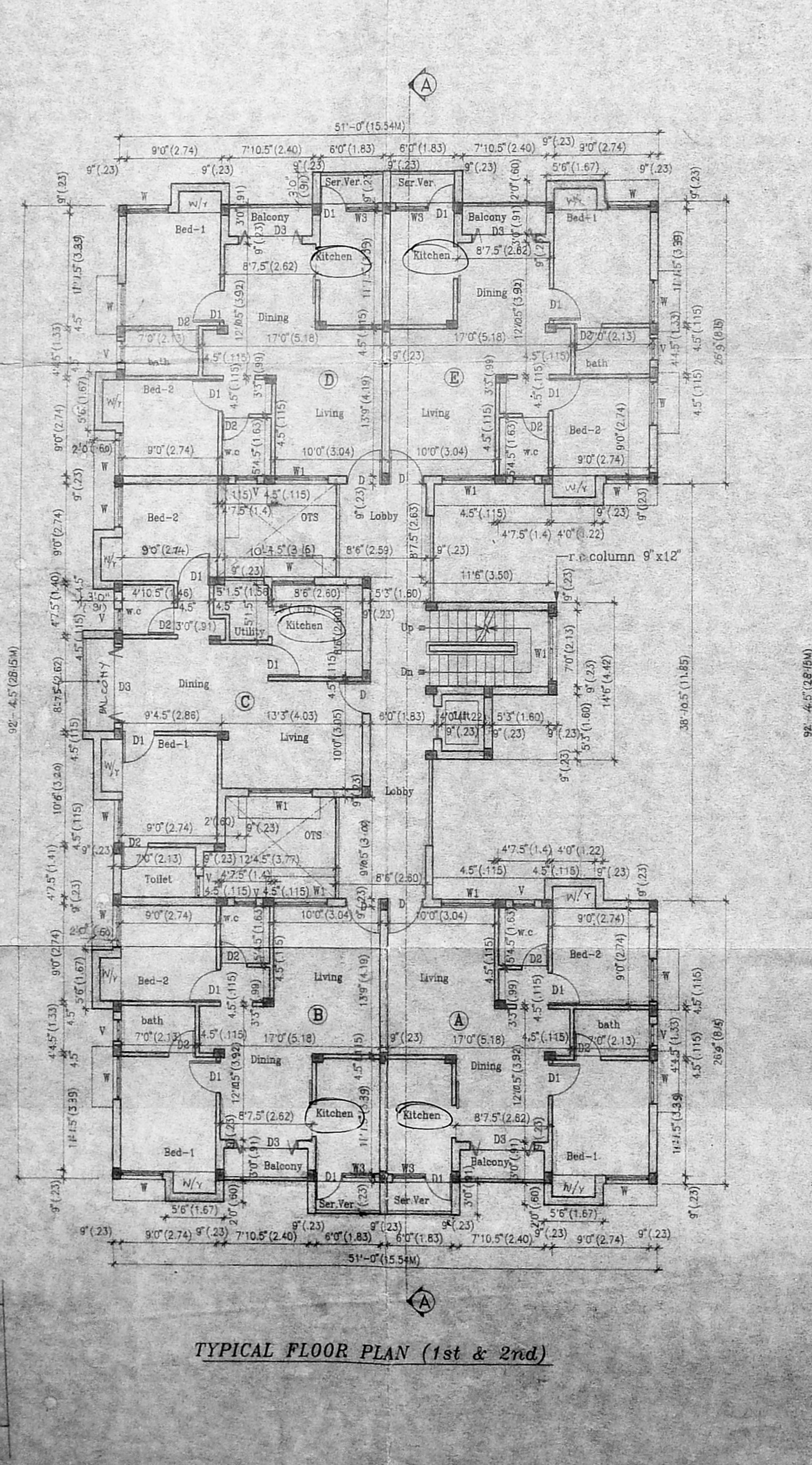
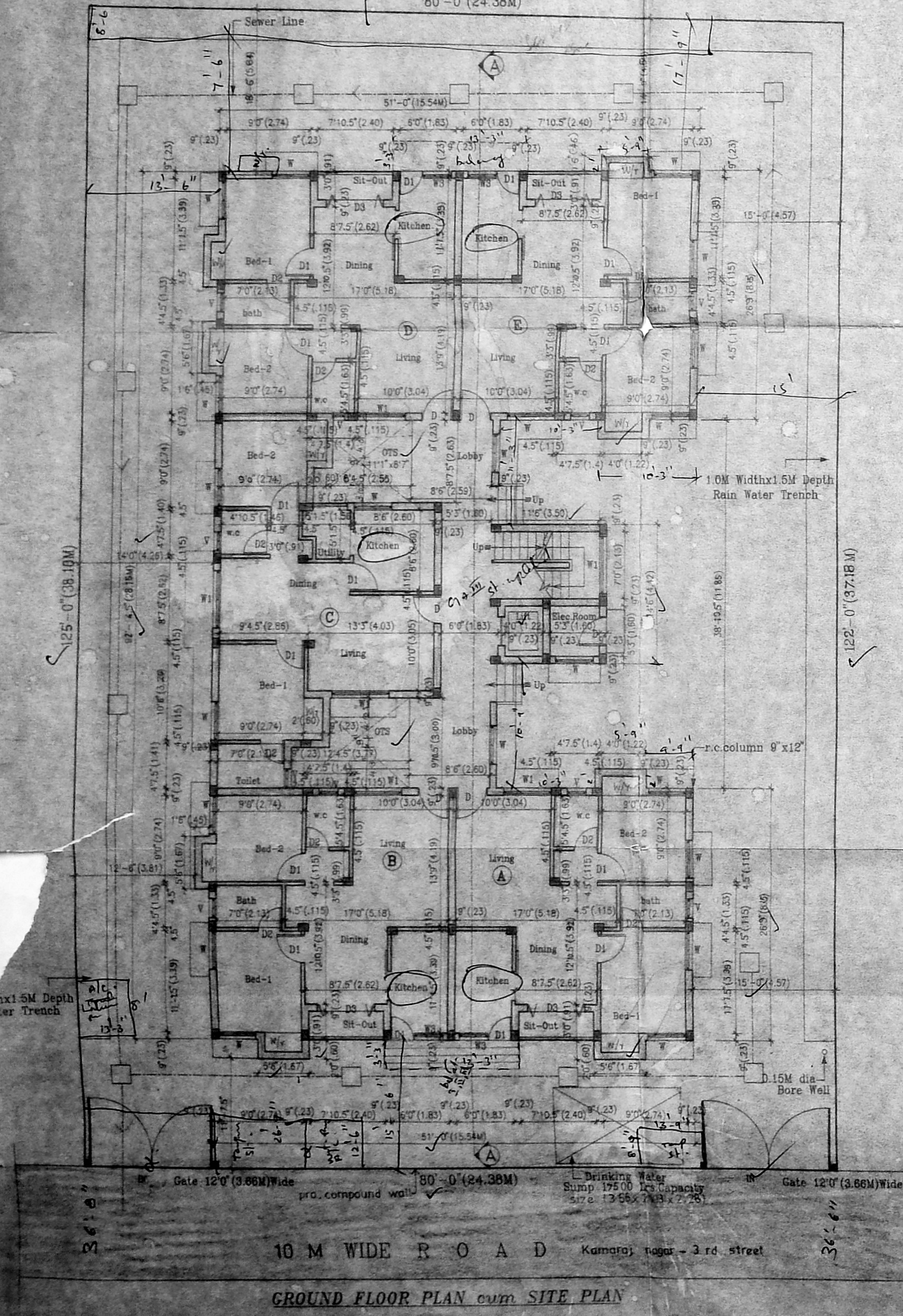

K. SEEVAM, B.E., A.M.I.E.,
 Consulting Civil Engineer, Chartered Engineer,
 Class - I Licenced Surveyor, Reg. No. 800
 Corporation of Chennai & Ambur Municipality
 No. 1/330, Moosappa, East,
 CHENNAI-600 030.